

THIS DRAWING IS AN UNCONTROLLED COPY UNLESS STAMPED OTHERWISE

CONTRACTORS SHALL VERIFY DIMENSIONS BEFORE ANY JOB COMMENCES. ALL SHOP DRAWINGS SHALL BE SUBMITTED TO THE SUPERINTENDENT AND MANUFACTURERS SHALL NOT COMMENCE WORK UNTIL THE RESULTS OF DIMENSIONED SHOP DRAWINGS ISSUED BY THE CONSULTANT. DIMENSIONS SHALL TAKE PRECEDENCE OVER SCALES. THIS DRAWING SHALL BE READ IN CONJUNCTION WITH ALL RELEVANT CONTRACT SPECIFICATIONS AND DRAWINGS COPYRIGHT OF THIS DRAWING IS VESTED IN HANDLE.

General Notes

REFER ARCHITECTURAL DRAWINGS:

FACADE SETOUT AR1502-AR1507  
 PRECAST SETOUT AR1512-AR1517  
 SCREEN SETOUT AR1502-AR1557  
 SCREEN DETAILS AR6550-AR6554

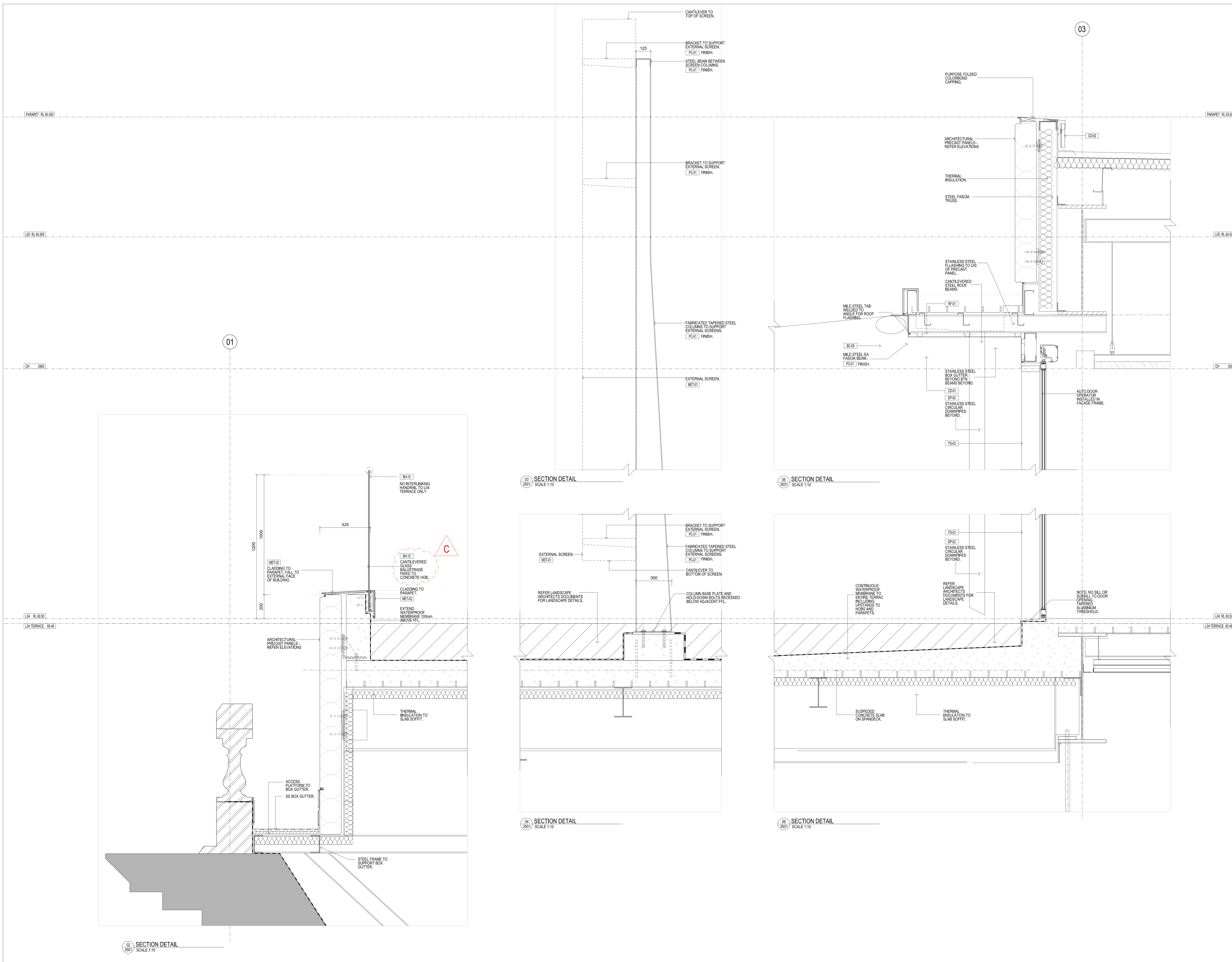

Rev	Issue	Revision Description	And	Date
C	SG	UPDATES AS CLOUDED	-	10.10.13
B	SG	DETAIL 02 UPDATED AS PER STR DETAIL	-	06.09.13
A	SG	ISSUED FOR CONSTRUCTION	-	21.08.13
07	SG	BUILDING PERMIT ISSUE	-	24.05.13
06	SG	BALUSTRADE DETAILS REVISED	-	28.03.13
05	SG	TENDER ISSUE	-	16.04.13
04	SG	VALUE MANAGEMENT ISSUE	-	28.03.13
03	SG	PRECAST REVIEW	-	21.03.13
02	SG	BALUSTRADE DETAIL UPDATED	-	07.09.12
01	SG	90% CD ISSUE	-	10.08.12
01	SG	75% CD ISSUE	-	13.07.12



**NADAAA**  
 NADAAA  
 1520 Washington Street No.2  
 Boston Massachusetts 02118 USA  
 Telephone +1 617 442 8232  
 Facsimile +1 688 442 1417  
 Email nad@nadaaa.com

**John Wardle Architects**  
 25 Rokeby Street, Collingwood, Victoria 3066 Australia  
 Tel: +61 3 8662 0400 www.johnwardlearchitects.com  
 © 2012 John Wardle Architects ABN 83 006 814 268

Client **University of Melbourne Parkville Campus**  
 Project **Faculty of Architecture Building and Planning**

Title **SECTION DETAILS SHEET 22**

Project No. **0913** Scale 1:10 @ A0  
 Drawing No. **AR6121** Revision **C**  
 Date Dec 2011 Dwn - Co-Ord - Chk -

FILENAME - \$FILES  
**FOR CONSTRUCTION**